

Our 1st Unit Location
Near V.I.P. ROAD - BAGUIHATI

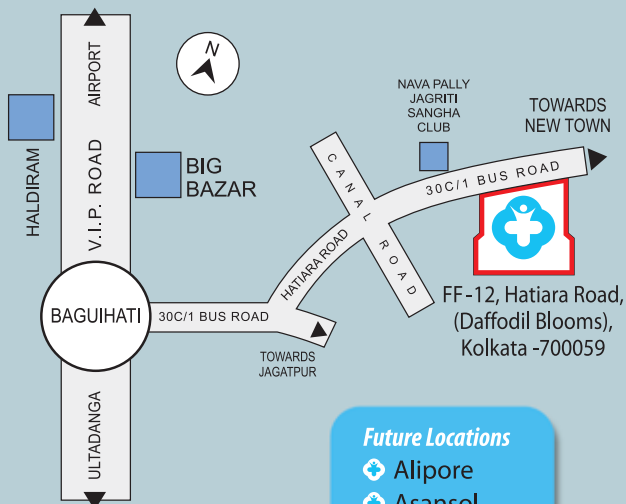

Future Locations

- ◆ Alipore
- ◆ Asansol
- ◆ Behala
- ◆ Domjur
- ◆ Rajarhat
- ◆ Rajpur
- ◆ Sonarpur
- ◆ Srerampore
- ◆ Bardhaman

healthetc 

Anything for health. Everything for health.

Diagnostics

A unit of **Daffodil Group**

FF-12, Hatiara Road,
(Daffodil Blooms),
Kolkata -700059, India
P + 91 33 66111111
P + 91 33 66111122 -
Blood Collection
E health@healthetc.in



www.healthetc.in

Design - amlabha.office@gmail.com

Anything and
Everything
for **your**



Ultrasonography

ACUSONS 2000 - Ultrasound System

*A new dimension on
diagnostic information & solution*

healthetc 
Anything for health. Everything for health.
Diagnostics

Ultrasonography

Our Ultrasonography department is equipped with the **SIEMENS ACUSONS 2000 Ultrasound System**, offering a wide range of diagnostic tests,

- ARFI based differentiation between Extra-Hepatic Portal Vein Obstruction (EHPVO) and cirrhosis
- Assessment of HCV positive liver disease
- Pre-Renal transplant Liver Evaluation in HCV Positive
- Post lifestyle modification follow up of fatty liver disease
- ARFI in Malignant Ascitis
- CA Pancreas with Liver Secondaries with Cirrhosis
- Carcinoma Head of Pancreas
- Acute on Chronic Pancreatitis
- Evaluation for Liver Fibrosis
- Small parts and superficial organs (eye, thyroid, baby brain, breast, scrotum, hernia and any swelling)
- Detailed Peripheral Vascular Studies (arteries and veins)
- Muscular Skeletal Studies (muscles and joints)
- Gynaecological Studies and Pregnancy Profile
- Elastography-Strain Analysis
- Breast Elastography
- Adult and Paediatric Echo Doppler
- Tissue Doppler Imaging
- Infertility Profile
- Paediatric Imaging

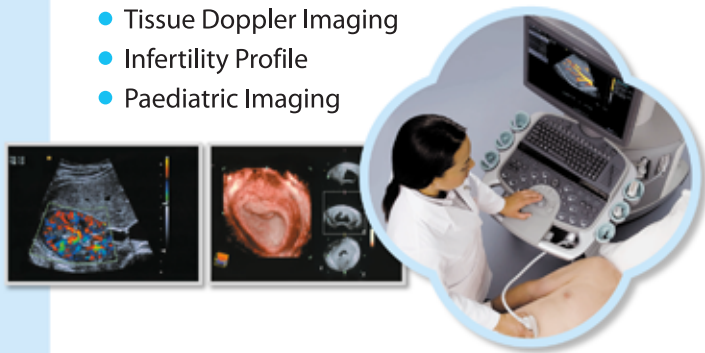

Investigation Facilities

- ✦ Cardiology
- ✦ Chest
- ✦ Neurology
- ✦ Pathology
- ✦ Radiology
- ✦ Gastroenterology
- ✦ Physiotherapy
- ✦ Dental
- ✦ Doctors' Chambers

For your convenience

- ✦ Pharmacy
- ✦ Business Centre
- ✦ Technology driven environment
- ✦ Paperless Bar Code driven system
- ✦ Online Reporting & Customer's Portal
- ✦ Wheelchair Compatible
- ✦ Children's Play Area
- ✦ ATM Booth
- ✦ Cafeteria

healthetc TM
Anything for health. Everything for health.
Diagnostics

Open for you
Monday to Saturday - 7 am to 8 pm
Sunday up to 2 pm